

Morning Worship

9:45 a.m.

The Glory of God
Welcome
 Days of Elijah
 In the Hands of the Lord
 Sanctuary Choir and Orchestra
Parent Child Dedication
 Savior, like a Shepherd Lead Us
 Message
Defining Moments:
Defined by Becoming a Parent
 Pastor Steve Horn
Invitation
 Jesus, Draw Me Ever Nearer
Offertory Prayer
 Jeff Strassel, Deacon of the Week
 How Great Is Our God
 Sanctuary Orchestra

11:11 a.m.

Holy Spirit
Welcome
 Days of Elijah
Parent Child Dedication
 The Family Prayer Song
Offertory Prayer
 Jesus At the Center
 Message
Defining Moments:
Defined by Becoming a Parent
 Pastor Steve Horn
Invitation
 Center

CCL#615645

The flowers are given in honor of
 Winton and Sarah Hisaw on their
 57th Wedding Anniversary
 by Reverend Tim and Susie Hisaw
 and grandsons, John and Walker.

Women on Mission

Tuesday, May 12, 9:00 a.m.

This group will be going on a mission tour to see the work of Louis Charrier in Washington and Arnaudville and have lunch at Little Big Cup.

Thursday, May 14, 6:00 p.m.

This group will be meeting in the College House and Carolyn Adkisson will give a talk about her mission trip to Nicaragua.

Family Fellowship Supper

Menu for Wednesday, May 13

Mediterranean Brisket	Ratatouille
Steamed Herbed Potatoes	Side Salad
Dinner Roll	Dessert

Children's Menu

Chicken & Dumplings

Teroy Goetzmann

This Week

SUNDAY, May 10

8:00 AM Library Open
 8:30 AM Sunday School 1
 9:45 AM Classic Worship
 Sunday School 2
 Hispanic Sunday School
 11:00 AM Sunday School 3
 Chinese Sunday School
 Hispanic Worship
 Sign Language Sunday School
 11:11 AM eleven:11 Worship
 12:30 PM Chinese Outreach
 4:30 PM Library Open
 English Outreach (Chinese)
 Preschool and Children's Choirs
 6:00 PM Evening Worship
 Mission Friends (3-5 year olds)

TUESDAY, May 12

9:00 AM Women on Mission meeting
 6:00 PM Church-wide Visitation

WEDNESDAY, May 13

4:45 PM Family Fellowship Supper
 6:00 PM Midweek Service
 Collegiate Bible Study
 Ignite Youth Worship
 RAs and GAs
 Elevate (3-5 year olds)
 Sanctuary Choir Rehearsal

THURSDAY, May 14

6:00 PM Women on Mission at Night

FRIDAY, May 15

6:00 PM Hispanic Bible Study

May 3, 2015	
Main School Enrollment	3,709
Attendance	1,078
Grand Total Bible Study Attendance	1,093
Average Attendance since Sept. 01, 2014	1,054
Offerings	\$132,094.50
Budget	\$97,691.65
Designated	\$20,275.85
ALL IN	\$14,127.00
YTD Budget Receipts	\$1,729,961.69
YTD Budget Requirements	\$1,639,106.64

Thank You

Dear Church Family:

As many of you know, Wilma Goetzmann served as our first Prayer Chairman starting in May 1983. She organized our 24 Hour Prayer Ministry and continued to serve this ministry until the end of 2014. On November 12, Wilma fell at home causing nerve damage to her right side. Just prior to her fall, she was diagnosed with severe Carpal Tunnel on both hands. After surgery and much therapy, Wilma's hands don't work well and her right leg and arm don't work at all. She can't walk or stand and must be supported to sit. Without a miracle from God, her condition will not improve. She is now at Maison de Lafayette in Suite 708. Thanks so much to those who have prayed, visited, and helped us during this ongoing ordeal. Incidentally, May 24 will be our 64th wedding anniversary.

Teroy Goetzmann

Coming Soon





JUN 15	Middle School Camp at Houston Baptist University	fbclaf.org/mscamp
JUN 22	RA Camp at Tall Timbers for boys in grades 1 - 6	fbclaf.org/racamp
JUN 29	Bounce Camp for all kids in grades 1 - 6	fbclaf.org/bounce
JUL 11	High School Camp at Glorieta Conference Center	fbclaf.org/hscamp
JUL 22	GA Camp at Tall Timbers for girls in grades 1 - 6	fbclaf.org/gacamp
JUL 27	Cheer Camp for Pre-K4 - 4th grade girls	fbclaf.org/cheer
AUG 1	Collegiate Week at Glorieta Conference Center	fbclaf.org/collegeweek

Meet Our Ministers



Pastor
 STEVE HORN
 593-3645
 steve.horn@fbclaf.org



Administrative Pastor
 RAY SWIFT
 593-3645
 ray.swift@fbclaf.org



Music
 JOHN FRANK REEVE
 593-3755
 johnfrank.reeve@fbclaf.org



Education & Outreach
 GARY L. RUFFIN
 593-3660
 gary.ruffin@fbclaf.org



Senior & Single Adults
 SCOTT MCKENZIE
 593-3665
 scott.mckenzie@fbclaf.org

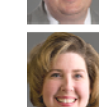

Missions & College Students
 ANDREA MCKENZIE
 593-3655
 andrea.mckenzie@fbclaf.org



Students
 BRAD GILL
 593-3656
 brad.gill@fbclaf.org



Children
 DUSTIN LEE
 593-3662
 dustin.lee@fbclaf.org

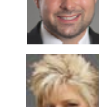

Preschool
 DELEECE NICHOLS
 593-3671
 deleece.nichols@fbclaf.org

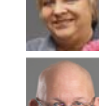

Media
 DENNIS CLARK
 593-3744
 dennis.clark@fbclaf.org



Worship Arts
 TIM WALKER
 593-3758
 tim.walker@fbclaf.org



Assistant to the Pastor
 LUTHER BURNEY
 593-3652
 luther.burney@fbclaf.org



Chinese
 QUEENIE LAU
 232-9334
 queenie.lau@fbclaf.org



Hispanic Mission
 MELVIN MENDOZA
 417-365-5351
 melvin.mendoza@fbclaf.org

more staff info at fbclaf.org/staff



1100 Lee Avenue phone 233-1412
 P.O. Box 3888 prayer 237-7729
 Lafayette, LA 70502 fax 232-7732

To connect with wifi

Select: First Baptist Password: lafayette

Connect with us online anytime at:
 fbclaf.org stevehorn.org
 facebook.com/fbclaf twitter.com/fbclaf

Your Response

At the invitation time in each service we offer an opportunity for you to publicly make one of the following decisions...

- ...to accept Jesus Christ as your personal Savior.
- ...to join First Baptist by baptism.
- ...to rededicate your life to Christ.
- ...to dedicate your life to vocational Christian service.
- ...to transfer your membership from another Baptist church.
- ...to join First Baptist from another denomination.

I would like more information on...

- how to become a Christian
- how to become a member of FBC
- opportunities for service at FBC
- specific ministry areas including:
 - senior adults
 - married adults
 - single adults
 - college
 - jr/sr high
 - grades 1-6
 - preschool
 - music
 - prayer
 - media
 - Chinese
 - Spanish

I have a request...

- for prayer
- for the staff

I heard about First Baptist from...

- family member
- friend
- direct mail
- yellow pages
- television
- radio
- billboard
- newspaper
- church website
- internet ad
- facebook
- other

We pray for and visit those who are in the hospital. If you know of someone who needs a visit, please list the information below.

name of person needing visit

hospital or location to visit

dates of hospitalization

name and phone of person submitting request

Thank You For Coming

If you are our guest, we have a special gift for you after today's service. So that we can get to know you better, please fill out both sides of this tear-off section and bring it to the Information Center near the columns. We have a gift bag ready for you.

name

address

city state zip

home phone business/cell phone

email

birthdate occupation / school grade

male female
 married single widowed

are you a church member? yes no

where?

I am a first time guest at FBC
 I am new to the Lafayette area
 I want to be enrolled in Bible Study
 I want more info about Bible Study

I attended at
 9:45 a.m. 11:11 a.m. 6:00 p.m.

today's date

spouse's name birthdate
 Is spouse present today? yes no

child's name birthdate

child's name birthdate

child's name birthdate

child's name birthdate

child's name birthdate

From Our Pastor

Welcome to First Baptist Church. We trust that the worship service will inspire and encourage you, but most of all lead you to worship our Heavenly Father. If you are our guest, please take a moment before the service begins to complete the guest registration found in this bulletin. Tear at the dotted line when complete and bring to our volunteers at our Information Center. We have a gift there for you. We look forward to meeting you.



Today is going to be an exciting day of worship as we dedicate parents of children to the LORD. That's right—a Parent Child Dedication Service is much more about dedication of parents than children. Pray for each of these families as they commit themselves before the LORD this morning. We have been talking this year about defining moments. Becoming a parent is such a defining moment, so we will seek to talk about that today.

Happy Mother's Day to all of our Mothers today! I am always sensitive to the fact that Mother's Day brings as many unpleasant feelings as pleasant feelings. So, if today is a difficult day for you for whatever reason, know that we are praying for you.

Steve



May 10, 2015

Sermon Notes

Defining Moments: Defined by Becoming a Parent Miscellaneous Texts

A Quick Survey of Israel's History:

A Charge to the Family--Deuteronomy 6:4-9

A Choice for the Family--Joshua 24:14-28

A Crisis in the Family and for Society--Judges 2:10

A Change in Society--1 Kings 18:18-22

So What?

Is there any hope?

Malachi 4:4-6

Family Fellowship Suppers

Wednesday
 4:45 - 5:45 P.M.

Midweek service in Fellowship Hall at 6:00 P.M.

Adult \$5.00
Children \$3.00
Family max \$15.00

