

Morning Worship

9:45 a.m.

Guide Me, O Thou Great Jehovah

Prayer & Welcome
Graduate Recognition

All the Way My Savior Leads Me

This Is My Destiny
Sanctuary Choir and Orchestra

Message

Defining Moments:

Discovering God's Plan for My Life

Ecclesiastes 12:12-14

Pastor Steve Horn

Invitation

He Knows My Name

Offertory Prayer

Bob Tadlock, Deacon of the Week

I Sing the Mighty Power of God

Sanctuary Orchestra

11:11 a.m.

Everlasting God

Welcome & Prayer

All the Way/He Knows My Name

Never Once

Offertory Prayer

Always

Message

Defining Moments:

Discovering God's Plan for My Life

Ecclesiastes 12:12-14

Pastor Steve Horn

Invitation

Jesus, Draw Me Ever Nearer

CCL#615645

The flowers are given in memory
of Edyth Allen by First Baptist Church.

Sympathy

To David Burleigh in the death of his father,
Llewellyn "L.P." Burleigh.

Family Fellowship Supper

Menu for Wednesday, May 6

Chicken Coq au Vin Sweet Peas

Roasted Vegetables Side Salad

Dinner Roll Dessert

Children's Menu

Corn Dogs Chips

This Week

SUNDAY, May 3

8:00 AM Library Open

8:30 AM Sunday School 1

Graduate Recognition Breakfast

College Omelet Day

9:45 AM Classic Worship

Sunday School 2

Hispanic Sunday School

11:00 AM Sunday School 3

Chinese Sunday School

Hispanic Worship

Sign Language Sunday School

11:11 AM eleven:11 Worship

12:30 PM Chinese Outreach

4:30 PM Library Open

English Outreach (Chinese)

Preschool and Children's Choirs

6:00 PM Evening Worship

Mission Friends (3-5 year olds)

Kids Bible Drill (grades 1-6)

7:00 PM SNL at the College House

TUESDAY, May 5

6:00 PM Church-wide Visitation

WEDNESDAY, May 6

4:45 PM Family Fellowship Supper

6:00 PM Midweek Service

Collegiate Bible Study

Ignite Youth Worship

RAs and GAs

Elevate (3-5 year olds)

Sanctuary Choir Rehearsal

Sanctuary Orchestra Rehearsal

THURSDAY, May 7

9:00 AM Precept Bible Study

11:30 AM National Day of Prayer Luncheon

6:00 PM Precept Bible Study

Ladies Evening Bible Study

FRIDAY, May 8

6:00 PM Hispanic Bible Study

Want to know more about First Baptist?



First Look
With Steve Horn

(for prospective and
new members)

TODAY!
5:30 P.M.



April 26, 2015

Main School Enrollment 3,705 Attendance 1,023

Grand Total Bible Study Attendance 1,045

Average Attendance since Sept. 01, 2014 1,053

Offerings \$74,271.78

Budget \$59,414.35

Designated \$8,651.93

ALL IN \$6,205.50

YTD Budget Receipts \$1,632,270.04

YTD Budget Requirements \$1,548,045.16

Family Fellowship Suppers

Wednesday

4:45 - 5:45 P.M.

Adult \$5.00

Children \$3.00

Family max \$15.00

Midweek service in
Fellowship Hall at 6:00 P.M.

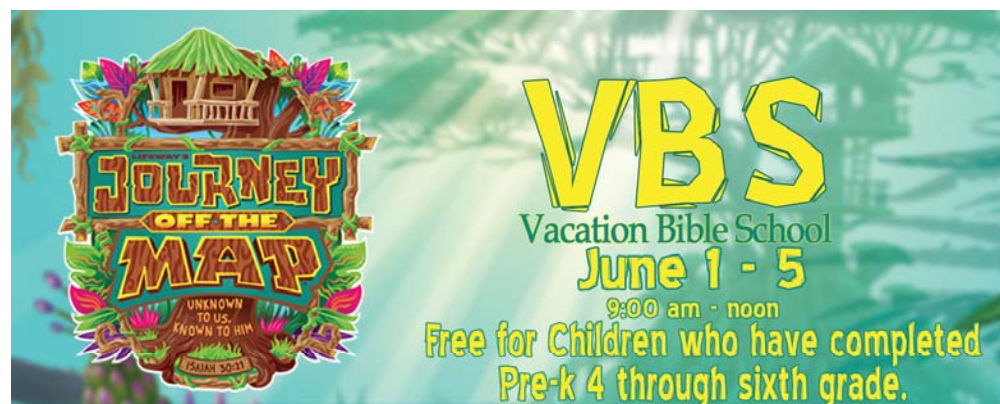

Register today at
fbclaf.org

To volunteer or for more information
email: dustin.lee@fbclaf.org

Meet Our Ministers



Pastor
STEVE HORN
593-3645
steve.horn@fbclaf.org



Administrative Pastor
RAY SWIFT
593-3645
ray.swift@fbclaf.org



Music
JOHN FRANK REEVE
593-3755
johnfrank.reeve@fbclaf.org



Education & Outreach
GARY L. RUFFIN
593-3660
gary.ruffin@fbclaf.org



Senior & Single Adults
SCOTT MCKENZIE
593-3665
scott.mckenzie@fbclaf.org



Missions & College Students
ANDREA MCKENZIE
593-3655
andrea.mckenzie@fbclaf.org



Students
BRAD GILL
593-3656
brad.gill@fbclaf.org



Children
DUSTIN LEE
593-3662
dustin.lee@fbclaf.org



Preschool
DELEECE NICHOLS
593-3671
deleece.nichols@fbclaf.org



Media
DENNIS CLARK
593-3744
dennis.clark@fbclaf.org



Worship Arts
TIM WALKER
593-3758
tim.walker@fbclaf.org



Assistant to the Pastor
LUTHER BURNEY
593-3652
luther.burney@fbclaf.org



Chinese
QUEENIE LAU
232-9334
queenie.lau@fbclaf.org



Hispanic Mission
MELVIN MENDOZA
417-365-5351
melvin.mendoza@fbclaf.org

more staff info at fbclaf.org/staff

Your Response

At the invitation time in each service we offer an
opportunity for you to publicly make one of the
following decisions...

...to accept Jesus Christ as your personal Savior.

...to join First Baptist by baptism.

...to rededicate your life to Christ.

...to dedicate your life to vocational Christian
service.

...to transfer your membership from another
Baptist church.

...to join First Baptist from another
denomination.

I would like more information on...

___ how to become a Christian

___ how to become a member of FBC

___ opportunities for service at FBC

___ specific ministry areas including:

___ senior adults ___ married adults

___ single adults ___ college

___ jr/sr high ___ grades 1-6

___ preschool ___ music

___ prayer ___ media

___ Chinese ___ Spanish

I have a request...

___ for prayer

___ for the staff

I heard about First Baptist from...

___ family member ___ friend

___ direct mail ___ yellow pages

___ television ___ radio

___ billboard ___ newspaper

___ church website ___ internet ad

___ facebook ___ other

We pray for and visit those who are in the
hospital. If you know of someone who needs
a visit, please list the information below.

name of person needing visit

hospital or location to visit

dates of hospitalization

name and phone of person submitting request

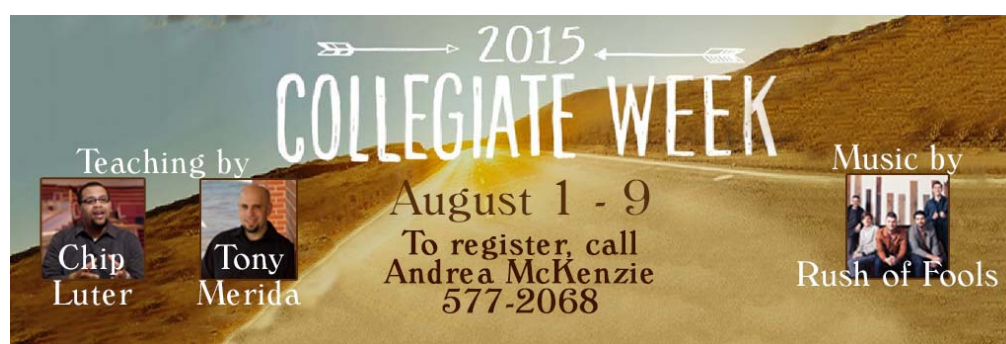

First Baptist Lafayette

1100 Lee Avenue phone 233-1412
P.O. Box 3888 prayer 237-7729
Lafayette, LA 70502 fax 232-7732

To connect with wifi

Select: First Baptist Password: lafayette

Connect with us online anytime at:

fbclaf.org stevehorn.org

facebook.com/fbclaf twitter.com/fbclaf

